

Notes:

All proposals and drawings subject to survey information and further on site investigation;

All drawings to be read in conjunction with Schedule of Works.

Contractors to check all dimensions on drawings.

Any discrepancies must be reported to KTA or the contract administrator before proceeding.

Do not scale except for planning purposes, work to figured dimensions.

This drawing must be read in conjunction with all relevant consultants drawings.

This drawing is © KTA Architects Ltd.

BLOCK A

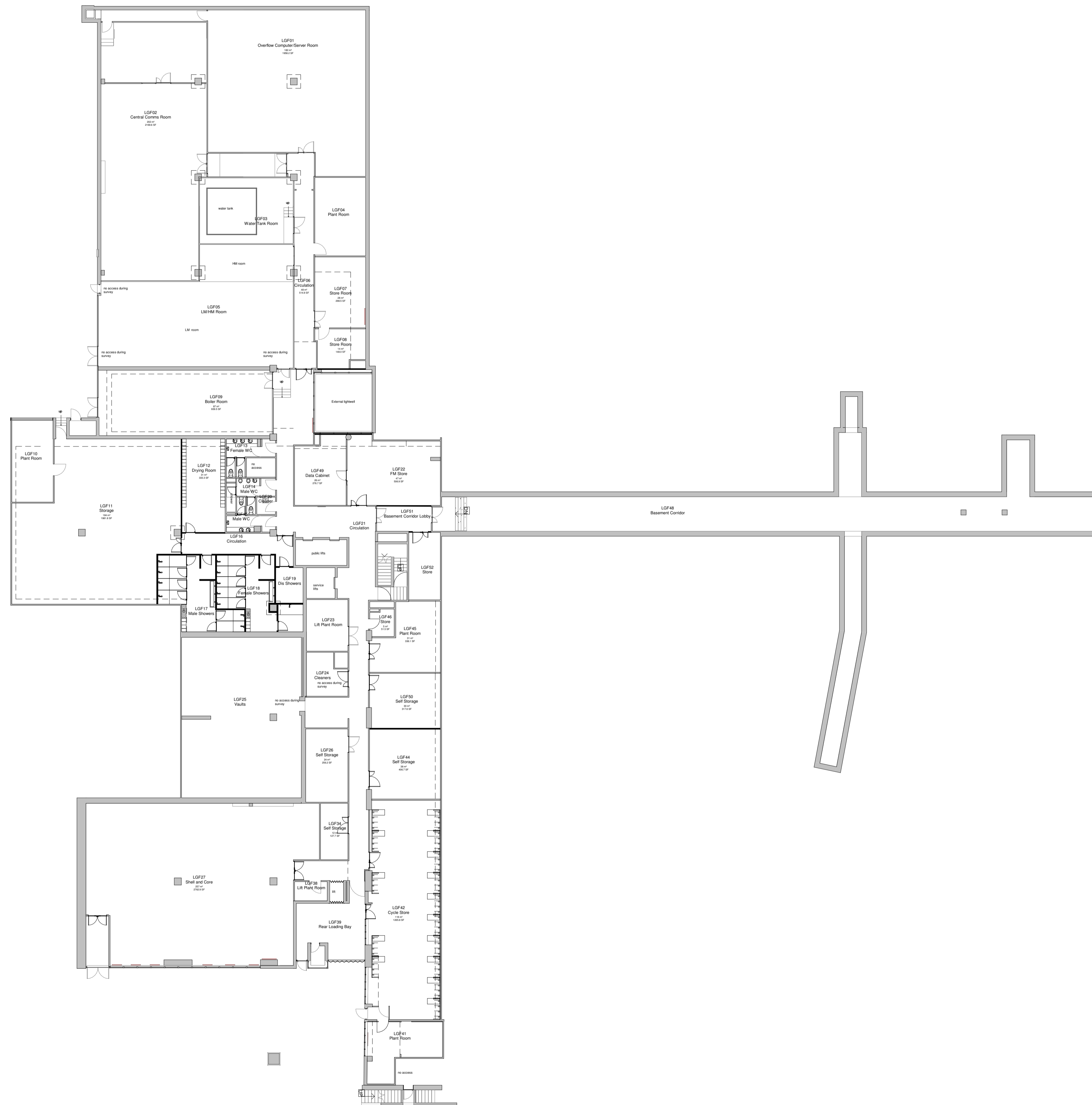

BLOCK B SOUTH

BLOCK B EAST

Revision Schedule

Revision Number	Revision Date	Revision Description	Issued/ Authorised by
C10	14/05/2021	Proposal updated to reflect Variations instructed 12.05.21	KA
C9	07/05/2021	Proposal updated to VE	KA
C8	26/02/2021	Drawing prepared for Tender	KA
C7	03/12/2020	Proposal updated to Fire Engineer comments	KA
C6	23/11/2020	Amendments for revised tender (subject to coordination and sign off)	KA
C5	17/09/2020	Amendments to align with Stage 4 Fire Strategy Report	KA
C4	30/06/2020	Updates for full Stage 4 design coordination	KA
C3	24/06/2020	Proposal updated to reflect client comments	KA
C2	16/06/2020	Design updated to reflect client comments	KA
C1	05/06/2020	Drawings updated to latest survey drawing and schedule references added	KA

KEY

Existing Demolition Proposed

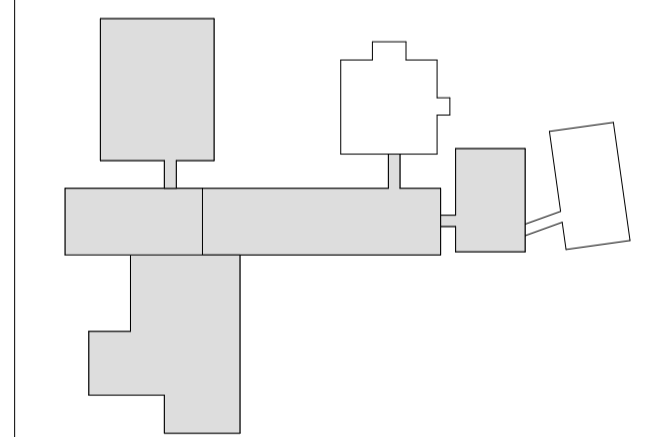

03_WINSLADE HOUSE



Kensington Court, Woodwater Park, Pynes Hill, Exeter, EX2 5TY
 Tel: 01392 360338
 Email: kt@kta.uk.com
 Web: www.kta.uk.com

Project
Winslade Park
 Winslade House

Title
Proposed Lower Ground Floor Plan
 RIBA Stage 5 Author KA Checked by AS

Date 17/05/2021 16:07:44 Scale As indicated @ A1

Project 1932 Status Pre Construction

Drawing number
 WP-KT-03-B1-DR-A-1932- L02.010-S0-C10

NOTE:
 Plans are subject to approval from fire engineer, structural engineer and M&E consultant. To be read in conjunction with coordinated reports.

