

notes:  
 this document should not be relied on or used in circumstances other than those for which it was originally prepared and for which GIR Architects Ltd was commissioned. GIR Architects accepts no responsibility for this document to any party other than the person by whom it was commissioned. do not scale the drawing, use dimensions only. if in doubt ask for further information prior to incurring any time or cost penalties. all components to be site measured unless otherwise agreed in writing. the contractor is to cross check the architects drawings with those of other consultants and sub-contractors and to report any discrepancies prior to proceeding. for the purposes of planning drawings only all floor levels are ±300mm.  
 © copyright gryffydd john ringe architects ltd

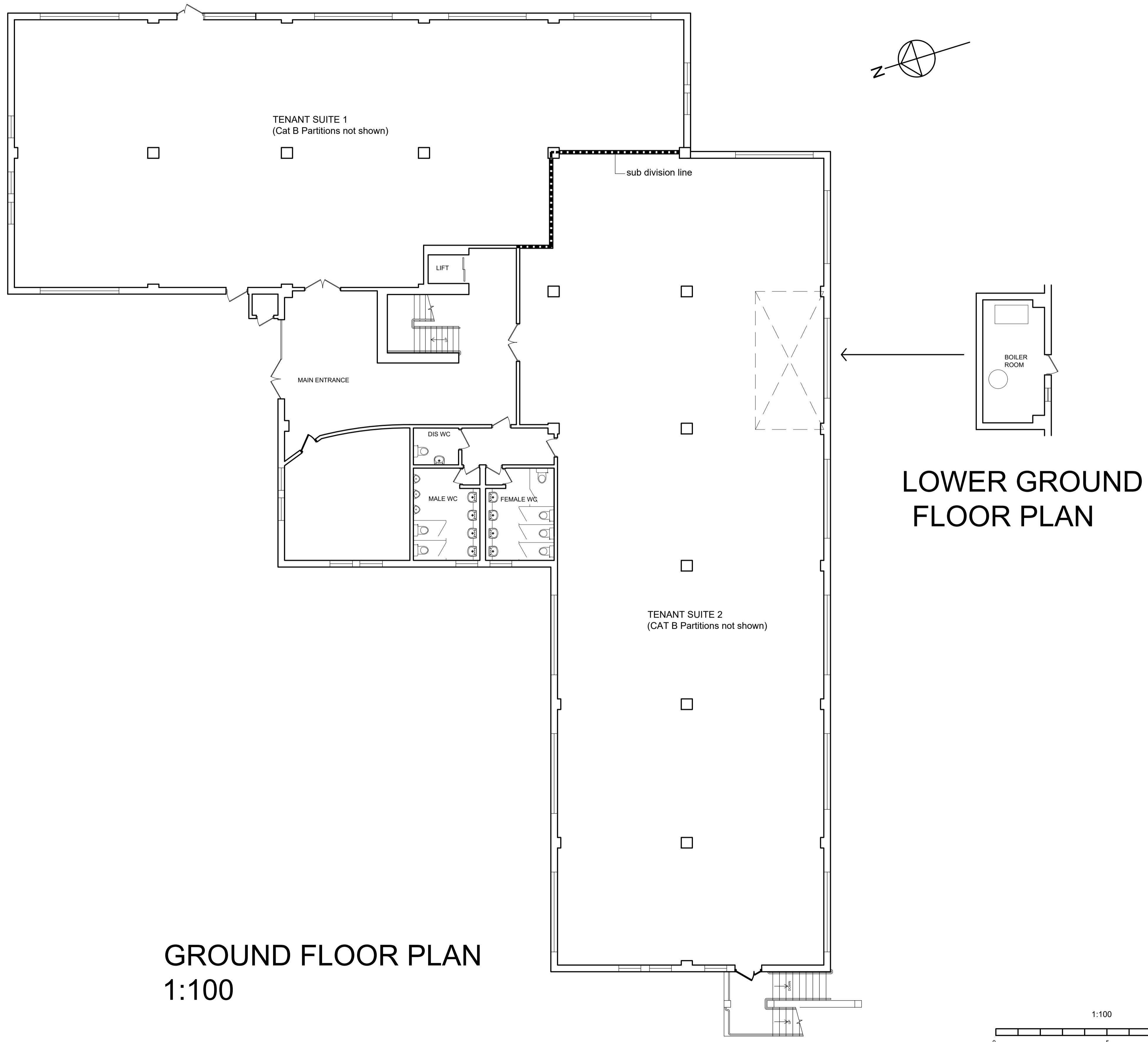

GROUND FLOOR PLAN  
 1:100

LOWER GROUND  
 FLOOR PLAN

REVISION DETAILS:		
revision	date	note
A	10.09.24	Revised to client comments
B	17.09.24	Revised to client comments

The Studio  
 Yeo Business Park  
 Clyst St Mary  
 Exeter, EX5 1DP  
 t +44 (0) 1392 363814  
 www.gjrarchitects.co.uk



client  
**EAGLE ONE LTD**  
 project  
**HEMBURY HOUSE, PYNES HILL, EXETER**

drawing title		
date	drawn	checked
<b>GROUND FLOOR AND BASEMENT PLANS</b>		
AUGUST 2024	PM	NH

scale  
**1:100 @ A1**  
 For Comment

project no: drawing no: rev:  
**847 001 B**