

**notes:**

this document should not be relied on or used in circumstances other than those for which it was originally prepared and for which GJR Architects Ltd was commissioned. GJR Architects accepts no responsibility for this document to any party other than the person by whom it was commissioned. do not scale the drawing, use dimensions only. if in doubt ask for further information prior to incurring any time or cost penalties. all components to be site measured unless otherwise agreed in writing. the contractor is to cross check the architects drawings with those of other consultants and sub-contractors and to report any discrepancies prior to proceeding. for the purposes of planning drawings only all floor levels are ±300mm.

© copyright gryffydd john ringe architects ltd

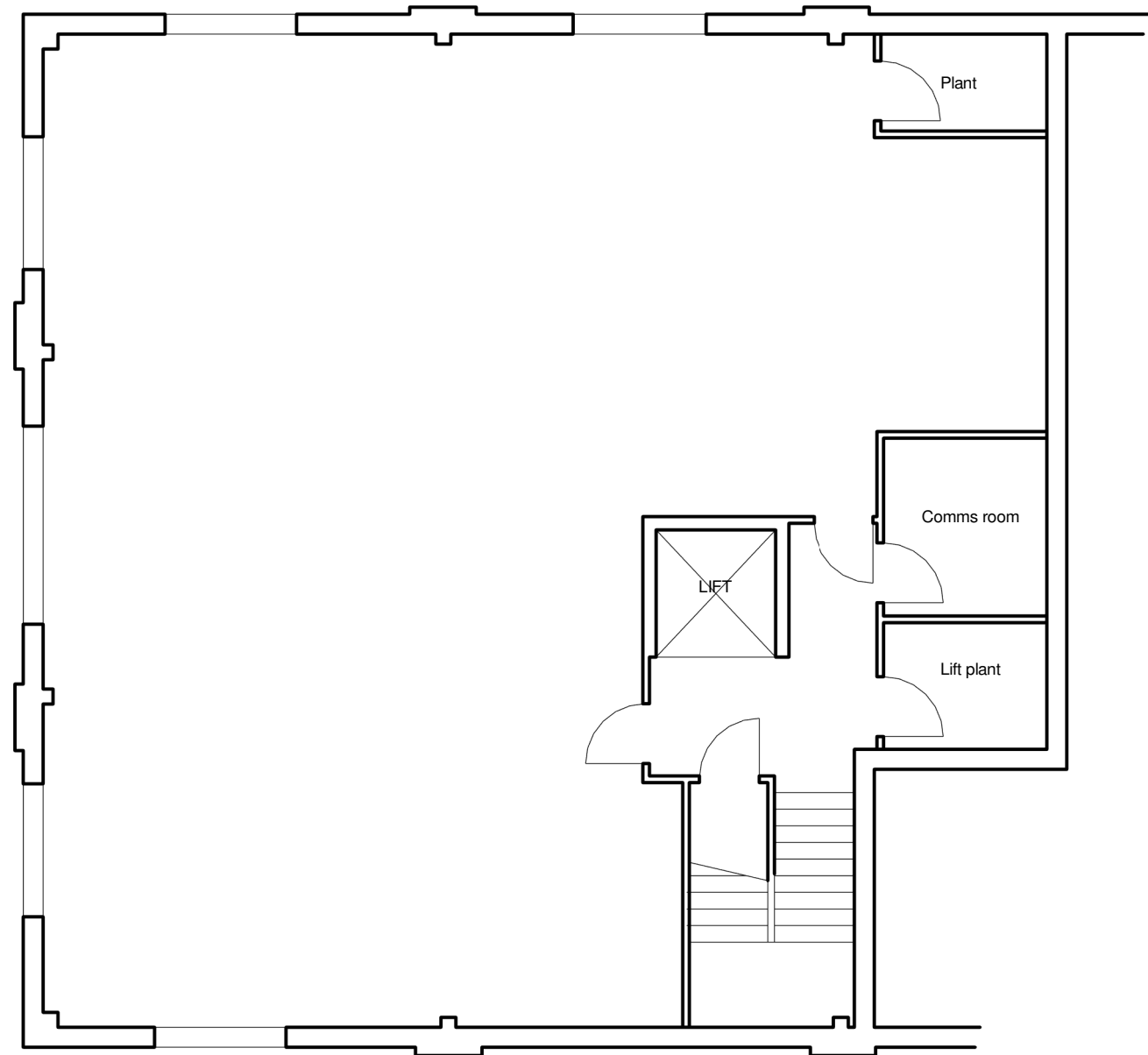
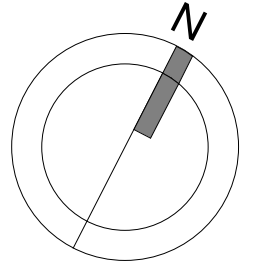

**REVISION DETAILS**

rev	date	description	by
-----	------	-------------	----

The Studio  
Yeo Business Park  
Clyst St Mary  
Exeter, EX5 1DP  
t +44 (0) 1392 363814  
www.gjrarchitects.co.uk



**client**  
EAGLE ONE LTD

**project**  
ADA HOUSE, PYNES HILL, EXETER

**drawing title**  
LOWER GROUND FLOOR PLAN

date	drawn	checked
MAY 2021	NH	AR

**scale**  
1 : 100

for review

project no:	drawing no:	rev:
747	002	