

Contractors to check all dimensions on drawings.  
 Any discrepancies must be reported to KTA Architects Ltd or the contract administrator before proceeding.  
 Scale for planning purposes only.  
 This drawing must be read in conjunction with all relevant consultants drawings.  
 This drawing is © KTA Architects Ltd.

Revision Schedule			
Revision Number	Revision Date	Revision Description	Issued/ Authorised by
H	07.02.22	Office sizes adjusted to suit tenant requirements	KA
G	26.01.22	Proposal updated to client comments	KA
F	05.01.22	Proposal updated to client comment	KA
E	22.12.21	Revised as per comments	SC/AS
D	13.10.21	Amended plan to show new office layout proposal	KA
C	30.09.21	Warehouse Extensions Removed	KA
B	05.05.20	Scale bar and sheet notes amended	EM
A	27.03.20	Planning Application	EM

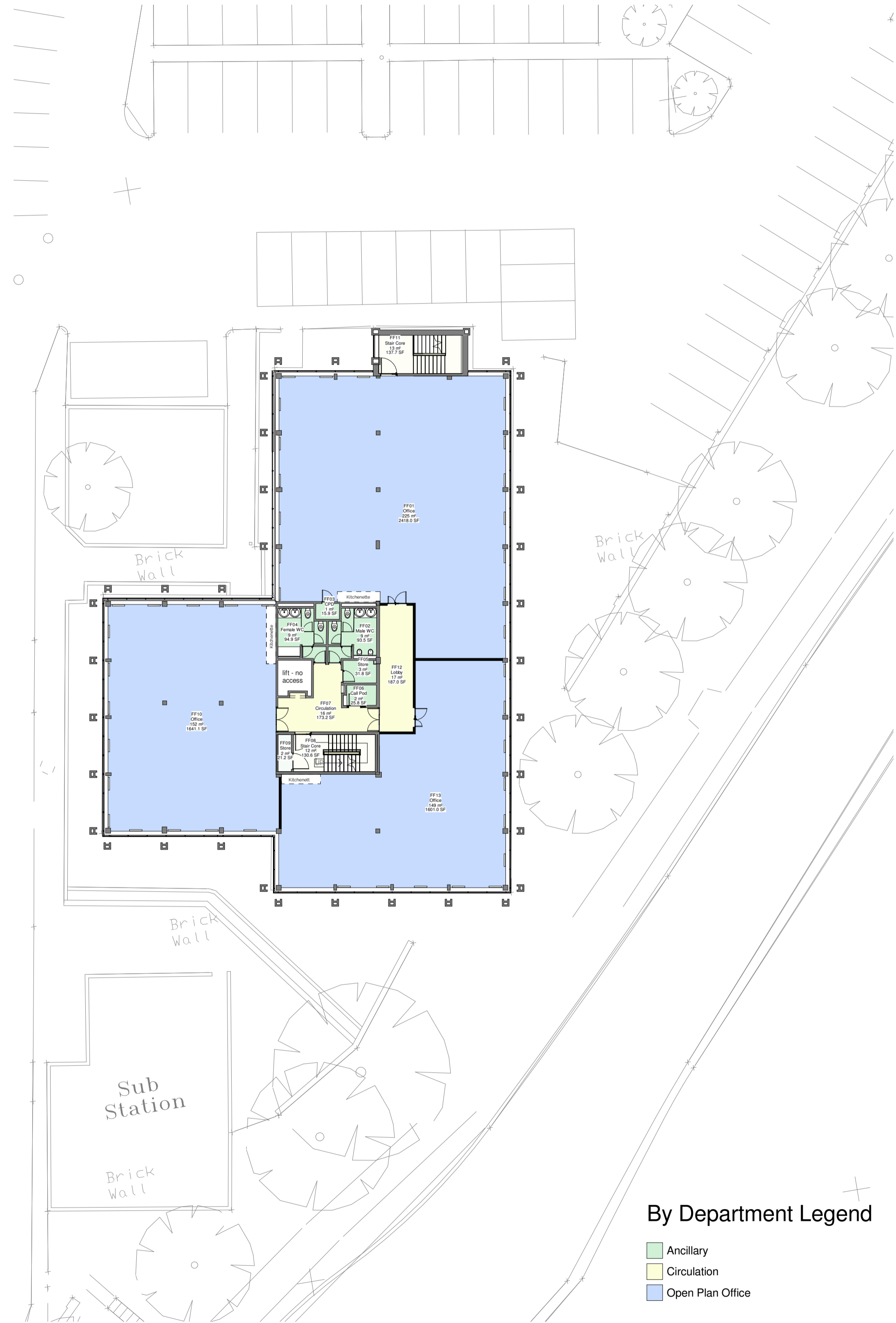
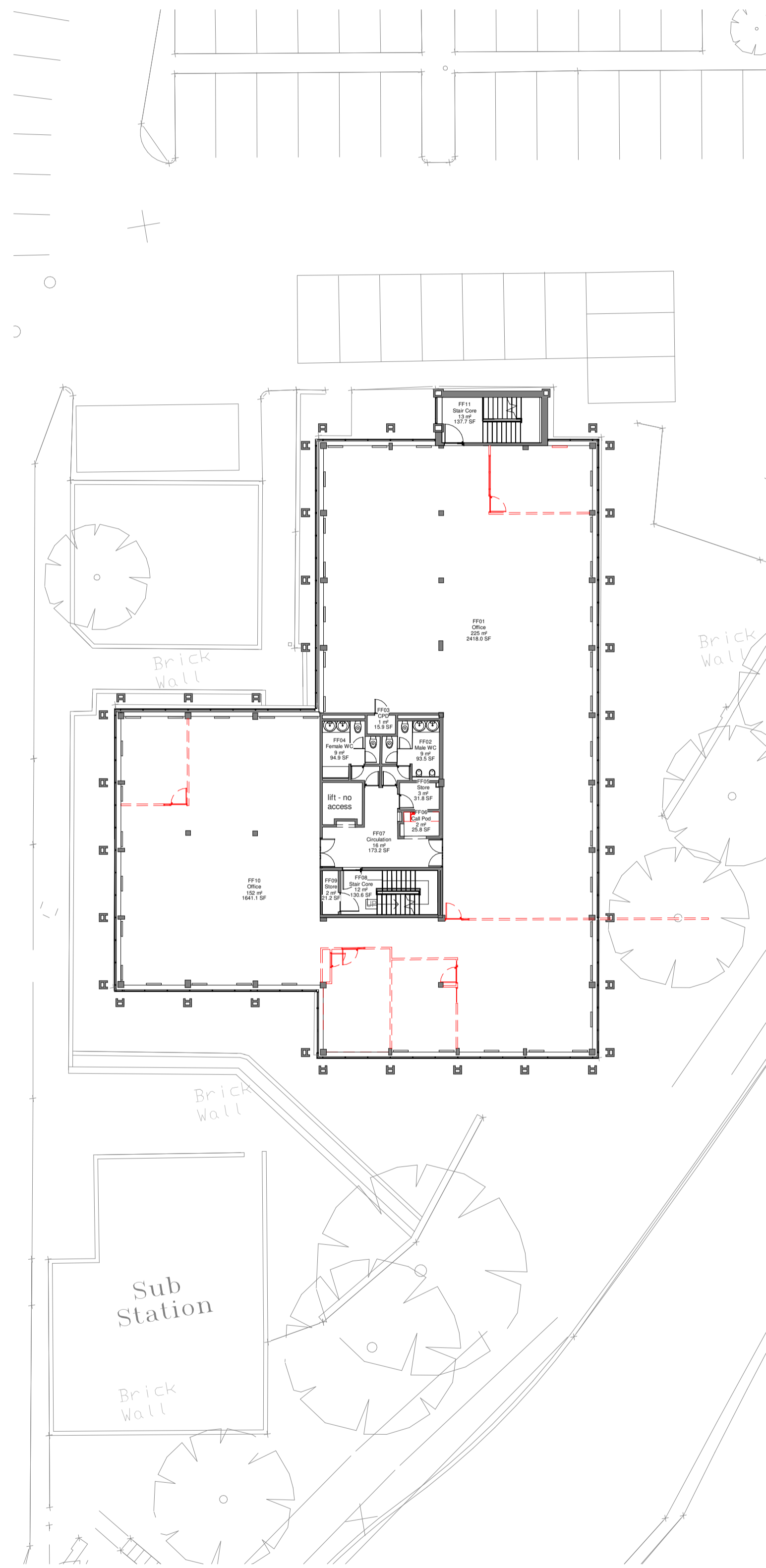
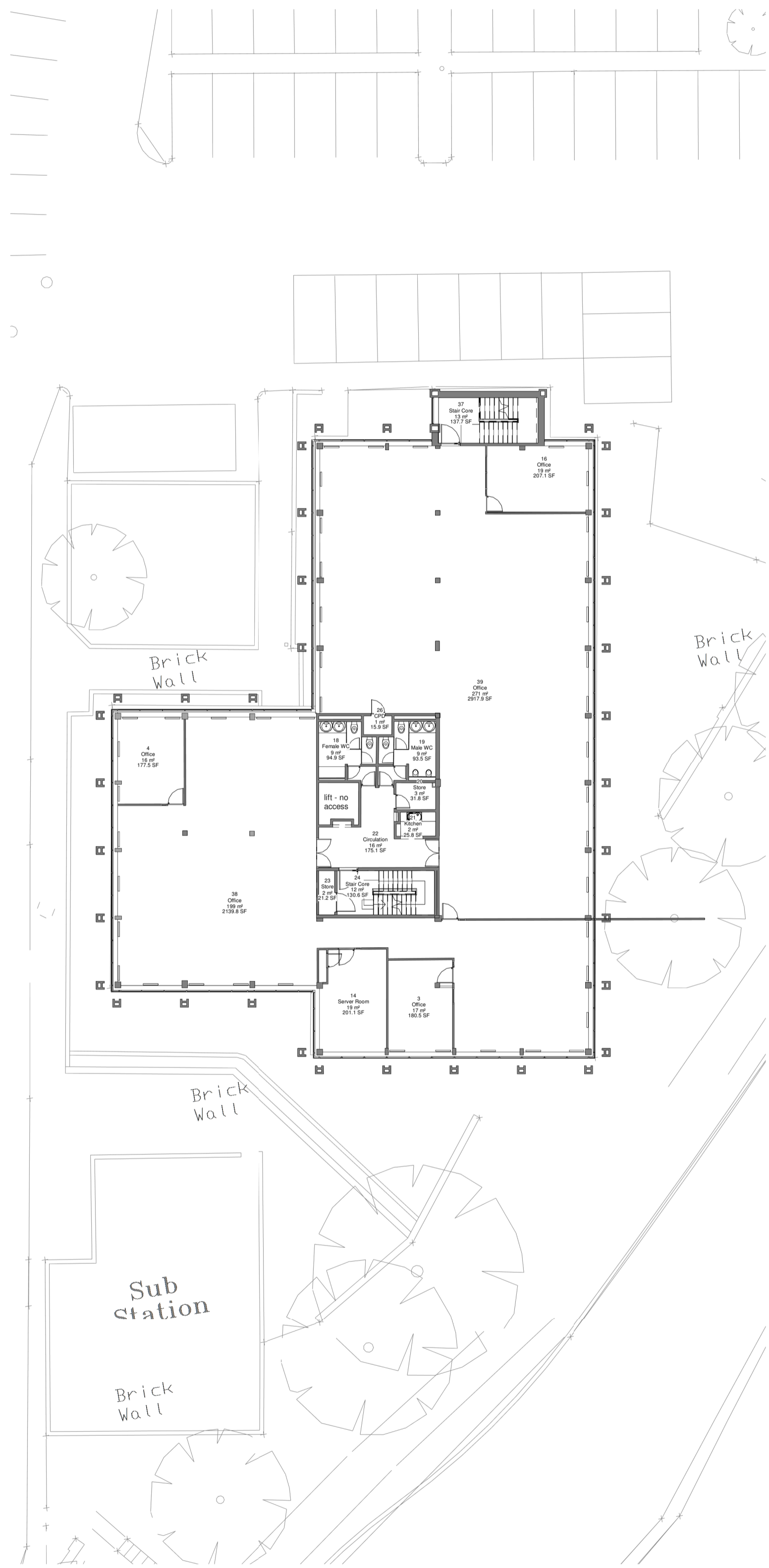

KEY

- Existing
- Demolition
- Proposed

By Department Legend

- Ancillary
- Circulation
- Open Plan Office

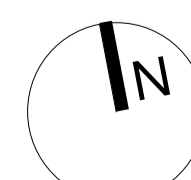
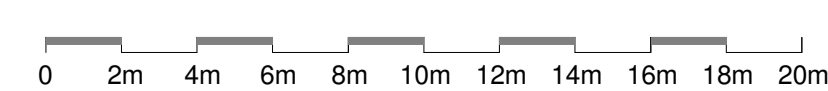

**B**  
 BURREINGTON  
 ESTATES

05\_BROOK HOUSE

**KTA**  
 Architects | Urban Designers

Kensington Court, Woodwater Park, Pynes Hill, Exeter, Ex2 5TY

Tel: 01392 360338  
 Email: kt@kta.uk.com  
 Web: www.kta.uk.com

Project  
 Winslade Park  
 Brook House

Title  
 First Floor Plan

Concept Author EM Checked by AS/KT

Date 15/02/2022 12:17:51 Scale 1 : 200 @ A1

Project 1932 Status Pre Construction

Drawing number  
 WP-KT-05-FF-M3-A-1932-L02.02-S0-H

OMF 73 - Issue 2 - 26/11/18