

Contractors to check all dimensions on drawings.
 Any discrepancies must be reported to KTA Architects Ltd or the contract administrator before proceeding.
 Scale for planning purposes only.
 This drawing must be read in conjunction with all relevant consultants drawings.
 This drawing is © KTA Architects Ltd.

Revision Schedule

Revision Number	Revision Date	Revision Description	Issued/ Authorised by
G	05.01.22	Proposal updated to client comment	KA
F	22.12.21	Revised as per comments	SG/AS
E	15.11.21	Ground floor updated to client comments	KA
D	13.10.21	Amended plan to show new office layout proposal	KA
C	30.09.21	Warehouse Extensions Removed	KA
B	05.05.20	Scale bar and sheet notes amended	EM
A	27.03.20	Planning Application	EM

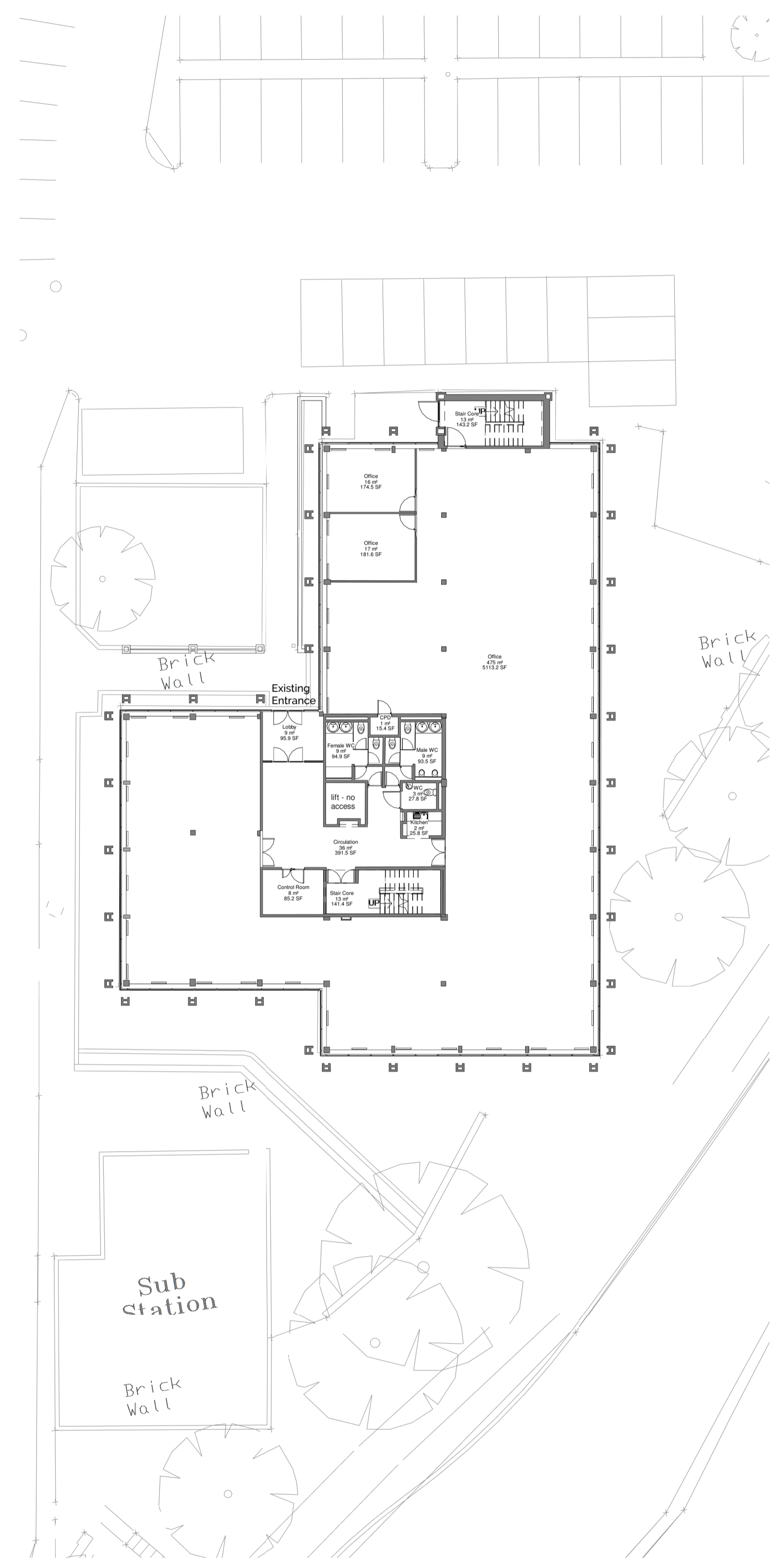

1 Existing Ground Floor
1 : 200

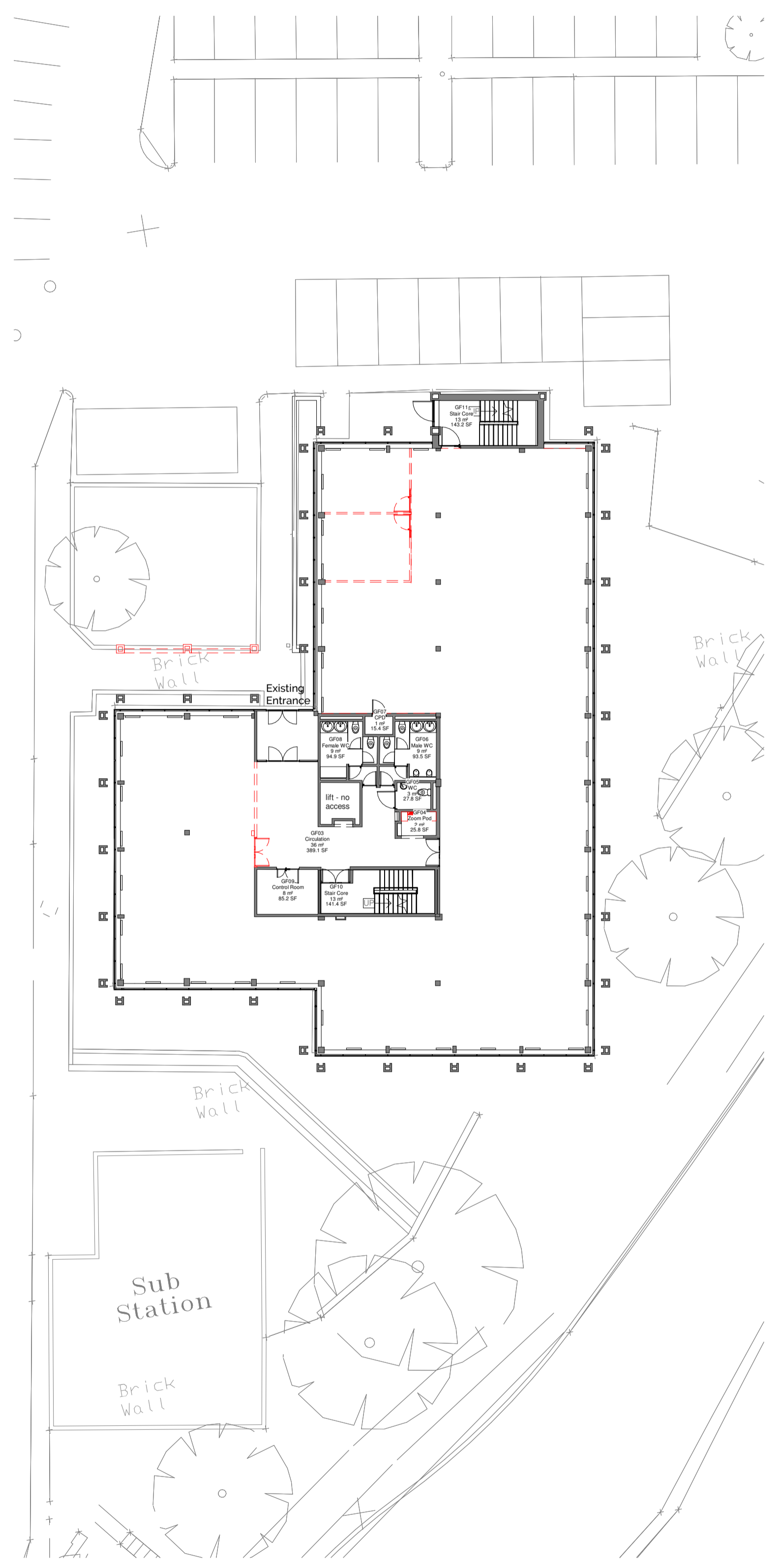

2 Demolition Ground Floor
1 : 200

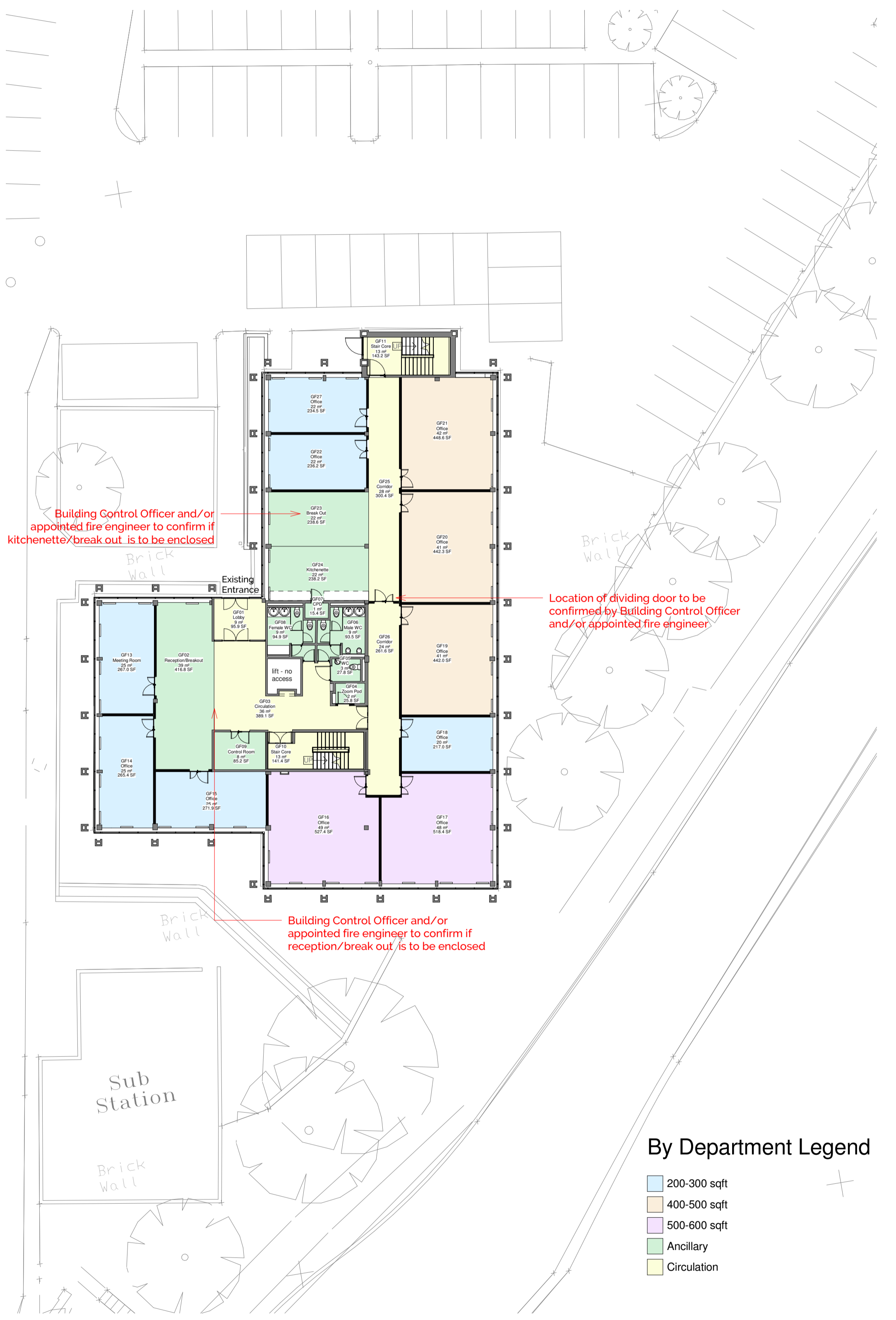

3 Proposed Ground Floor
1 : 200

KEY

	Existing
	Demolition
	Proposed



B
BURRINGTON
 ESTATES

05_BROOK HOUSE

KTA
 Architects | Urban Designers

Kensington Court, Woodwater Park, Pynes Hill, Exeter, EX2 5TY
 Tel: 01392 360338
 Email: kt@kta.uk.com
 Web: www.kta.uk.com

Project
Winslade Park Brook House

Title
Ground Floor Plan

Concept Author EM Checked by AS/KT

Date 15/02/2022 12:17:44 Scale 1 : 200 @ A1

Project 1932 Status Pre Construction

Drawing number
WP-KT-05-01-M3-A-1932-L02.01-SO-G

By Department Legend

- 200-300 sqft
- 400-500 sqft
- 500-600 sqft
- Ancillary
- Circulation

